



ENVIRONMENT CLEARANCE COMPLIANCE REPORT (April 2019-September 2019)

for

***GRANITE BUILDING STONE QUARRY
(Minor Mineral)***

Extent: 0.7682 Ha. (1.8982 Acres)

At

Sy No.	:	73/4,79,80/1C,81/1 & 81/2
Village	:	Patiam
Taluk	:	Thalassery
District	:	Kannur
State	:	Kerala,

**'Granite Building Stone Quarry of Mr. C.G.GEORGE.'
E.C.No:155/KNR/2017/DEIAA, Dated:5.01.2018**



Compliance Status of the General Conditions for Mining Projects Laid down by the State Environment Impact Assessment Authority, Kerala vide their Environment Clearance No.81/2017 dated 05/01/2018.

SPECIFIC CONDITIONS

Sl.No	Condition	Status of Compliance
1	A Mines Manager shall be appointed to control, direct, manage and supervise Quarrying Operations as required under the Mines Act 1952.	A Permit manager is appointed to supervise Quarrying Operations.
2	Health and welfare measures for the persons employed shall be implemented.	Health and welfare measures for the employees is being implemented.
3	Controlled blasting should be practiced, and blasting should be done only during day time. The mitigating measures for control of ground vibrations to arrest the fly rocks and boulders should be implemented.	<p>All precautionary measures are adopted while blasting operations are carried out.</p> <p>I. No secondary blasting like Pop Shooting or Plaster Shooting are undertaken for breaking down large boulders, to avoid Air Blast and Fly Rocks. Only rock breakers will be used for breaking down bigger boulders.</p> <p>II. Additional precaution of controlled blasting with sand bags and wire mesh/blasting pads are used so that there are no fly rocks from the blast</p>
4	Plantation shall be done which includes a green belt of adequate width around the Mining Lease area excluding the rocky area, along roads, overburden dumps and non-mineralized area by planting suitable native species in consultation with the local DFO/ Agriculture Department.	<p>A green belt of a width of 7.5 mts has been made along the periphery of the Lease area by planting local species saplings.</p> <p>Plantation at other places will be undertaken in a phased manner after starting Quarrying operations.</p>
5.	The drains should be regularly desilted and maintained properly. Check dams and gully checks shall be constructed wherever required to arrest siltation. De siltation shall also be done every year before the onset of monsoon.	All civil structures made for arresting silt will be de silted before onset of Monsoon.
6	Fencing must be maintained properly all around the lease area.	The entire lease area is fenced and is well maintained.

7	The CSR should cover the felt needs of the locality with special emphasize for implementing ground water recharging techniques in and at the vicinity of the proposed site.	CSR activities is carried out in phased manner. (Photos are attached as Annexure-6)
8	Appropriate sign boards should be displayed	Signboards have been displayed. (Photos are attached as Annexure-4)
9	The blasting time must be displayed and strictly adhered to.	Blasting time is displayed.
10	Dust suppression mechanism must be in place.	Water tankers with sprinklers are in use.
11	A separate small plot to be maintained in the premise to preserve rare and endemic species, if any, listed in the bio diversity assessment, etc.	No rare and endemic species is present in the lease area.
12	The PPV values must be less than 10 mm/sec.	PPV values will be kept below 10 mm/sec.
13	The green belt shall be provided along the periphery.	Green belt of 7.5 mts width has been provided along the periphery of the lease.
14	Where the height of the bench formed during earlier workings exceeds the maximum reach of the excavator engaged for work, such bench height shall be reduced from top to bottom.	Height of benches will be maintained as specified in the approved Mining Plan.
15	Loose or hanging rock or mineral boulder on the side wall shall be dressed down before engaging persons for work at the bottom of the bench.	Benches will be properly dressed by excavators or by manual means.
16	Permanent boundary pillars should be fixed by the proponent before commencing quarrying.	Permanent boundary pillars have been fixed. (photos are attached as Annexure-5)
17	No quarry blasting to be undertaken and sustained till warning time limit expires and/or when continuous 48 hours rainfall exceeds 8cms and blasting shall not be resumed until 24hours of rain free situation arises in the quarry locality based on the evaluation by the revenue officials.	Agreed.
18	All waste dumps and top soil dumps shall be properly stabilized using coir mats or bio regeneration. Proper drainage system shall be provided so that water is properly diverted away	Coir mats shall be used to cover waste dumps. Proper drainage system shall be provided so as to avoid destabilizing of dumps.

	from the dumps slopes with no disturbance to the stability of the slopes.	
19	All dump slopes shall be sufficiently stabilized by using appropriate species mix of grass, creepers, shrubs and trees. This shall be done in consultation with the Forest department and local research institutes and experts I stabilization of mine dumps.	All dump slopes will be stabilized as specified.
20	Garland drains of at least 2 mts width shall be provided all along 7.5 mts buffer zone to divert the water from entering the Quarry slopes. These drains shall be cleaned every year before the monsoon season	Garland drains of 2 mt width will be constructed.
21	The water from the garland drainage shall be directed to the silt settling ponds. The clarified overflow from the silt settling ponds shall be directed to a Rain Water Harvesting (RWH) pond before releasing the clarified water to the natural water course.	Only clear natural water is let out into the natural water course.
22	A retaining wall of stone rubble with wire (2 mt) shall be constructed at the bottom of the slope of the Quarry lease to arrest any likely mesh of sufficient width and strength (not less than roll of boulders during heavy rainfall.	Will be constructed.

GENERAL CONDITIONS OF HEALTH

Sl.No.	Conditions	Status of compliance
1	First Aid kit provided in the work site. It shall be periodically maintained properly. Some labourers shall be trained on First Aid.	First Aid kits are provided in the work site and key personnel will be trained to render first aid in case of emergencies.
2	Wholesome drinking water should be provided.	Wholesome potable drinking water is provided
3	Premises should be maintained as wet to suppress the dust.	Dust will be suppressed at the source.
4	Sanitary type of latrines and urinals should be provided.	Latrines and urinals are provided.
5.	Resting place to be provided for workers	Resting place is provided to workers.
6	'No Smoking' board should be exhibited according to COTPA act.	'No Smoking' board is exhibited. (Copy is attached as Annexure-4)
7	Work should not be done in night.	Work is done only during day light.
8	Details of nearest hospital, shortest	Emergency contact numbers of Key

	route to hospital and contact no. etc. should be available	persons, Hospitals, police station, etc. is prominently displayed. (photo of the board is attached as Annexure-4)
9	Approach roads should be maintained properly	Approach roads are well maintained.

GENERAL CONDITIONS

Sl.No	Condition	Compliance Status
1	Rainwater harvesting facility should be installed as per prevailing provisions of KMBR/KPBR, unless otherwise specified.	Not Applicable. No permanent structures constructed within Mining Lease.
2	Environment Monitoring Cell as agreed under the affidavit filed by the proponent should be formed and made functional.	Environmental Monitoring Cell has been formed and made functional.
3.	Suitable avenue trees should be planted along either side of the tarred road and open parking areas, if any, including approach roads and internal roads.	Local species saplings procured from Forest department and planted before onset of monsoons.
4	Maximum Possible Solar Energy generation and utilization shall be ensured as an essential part of the Project.	Mine operates only during daylight hence there is no need for any additional lighting.
5	Sprinklers shall be installed and used in the Project Site to contain dust emissions.	Water tankers with sprinklers are in use.
6	Eco-restoration, including the Mine Closure Plan shall be done at the own cost of the Project Proponent.	Agreed.
7	At least 10 per cent of total excavated Pit area should be retained as water storage area and the remaining area should be reclaimed with stacked dumping and overburden and planted with indigenous plant species that are eco-friendly, if no other specific condition on reclamation of the Pit is stipulated in the EC.	Agreed.
8	Corporate Social Responsibility (CSR) agreed upon by the Proponent should be implemented.	We have implemented CSR activities. The balance agreed commitments and will be undertaken shortly.
9	The Lease area will be fenced off with barbed wires to a minimum height of 4 ft around, before starting of Mining. All the boundary indicators (boards, stores, markings, etc.) shall be protected at all times and shall be conspicuous.	Lease area is fenced off. Sign boards have been erected at prominent places. (Photos are attached as Annexure-5)
10	Warning alarms indicating the time of	Necessary precautions while blasting

	Blasting (to be done at specific timings) has to be arranged as per stipulations of the Explosives department.	is taken.
11	Control measures on noise and vibrations prescribed by KSPCB should be implemented	Noise and vibrations are kept within KSPCB prescribed norms. I. Use of sharp drilling, delivery of compressed air at optimal pressure. II. Proper maintenance of compressor, drilling machine, jackhammers and tipper trucks. III. Regular monitoring of noise levels are being done within the core zone and the buffer zone of the mining lease area.
12	Quarrying activities should be limited to daytime as per KSPCB guidelines/specific conditions.	Quarrying activities limited to daytime.
13	Blasting should be done in a controlled manner as specified by the regulations of the Explosives department or any other agency.	Blasting is done in a controlled manner and is done technically as prescribed by the mining statutes. Only a small diameter drill holes of 33/48mm diameter with 25mm cartridges slurry/ emulsion explosive are used for blasting, no large diameter holes are proposed for blasting. With optimum blast design, effective blasting techniques with delay detonators and low charges per delay, care has been taken to limit the blast vibrations and the PPV value below 10mm per second.
14	A licensed person should supervise/control the Blasting Operations	Blasting supervision and control is done by a Mining Official having DGMS Certificate.
15	Access road to the quarry shall be tarred to contain dust emissions that may arise during transportation of materials.	Access road to the Quarry is tarred.
16	Overburden materials should be managed within the site and used for reclamation of Mine Pit as per Mine closure Plan/specific conditions	Overburden material is used for road making and as a filler along the Green Belt for plantation purpose.
17	Height of Benches should not exceed 5 M and width should not be less than 5 M, if there is no mention in the Mining Plan/specific conditions	Agreed.
18	Mats to reduce fly rock blast to a	Controlled blasting technique is

	maximum of 10 PPV should be provided	adopted. PPV is kept to a minimum. Delay detonators are used.
19	Maximum depth of Mining from general ground level at site shall not exceed 10 m	Agreed.
20	No Mining operations should be carried out at places having a slope greater than 45°	Agreed.
21	Acoustic enclosures should have been provided to reduce sound amplifications in addition to the provisions of green belt and hollow bricks envelop for crushers so that the noise level is kept within prescribed standards given by CPCB/KSPCB.	Crusher unit is not installed within Mining Lease.
22	The workers on the site should be provided with the required protective equipment such as ear muffs helmet, etc.	Requisite Personal Protective equipments (PPE's) is provided as required to all employees.
23	Garland drains with clarifiers to be provided in the lower slopes around the core area to channelize storm water.	Garland drains are constructed
24	The transportation of minerals should be done in covered trucks to contain dust emissions.	All trucks transporting material are covered by firmly tied tarpaulin
25	The proponent should plant trees at least 5 times the loss that has been occurred while clearing the land for the project.	Local species saplings have been procured from the Forest dept, Kannur
26	Disposal of spent oil from diesel engines should be as specified under relevant Rules/Regulations.	Spent oil is reused as a lubricant for drilling.
27	Explosives should be stored in magazines in isolated place specified and approved by the Explosive Department.	Explosives is stored in a Licensed Explosives Magazine, which is approved by PESO. (Copy of the Explosive license is attached as Annexure-1)
28	A minimum buffer distance of 100 M from the boundary of the quarry to the nearest dwelling unit or other structures, not being any facility for mining shall be provided.	No dwellings are situated within 100 M from the boundary of the quarry.
29	100 M buffer distance should be maintained from forest boundaries	Mining area is not located near any forest areas.
30	Consent from Kerala State Pollution Control Board under Water and Air Act(s) should be obtained before initiating mining activity.	Consent from KSPCB under Air and Water Act(s) is obtained. (copy of the consent is attached as Annexure-2)

31	All other statutory clearances should be obtained, as applicable, by project proponents from the respective competent authorities including that for blasting and storage of explosives.	All statutory clearances obtained. The DGMS permission is under process.
32	In the case of any change(s) in the scope of the Project, extent, quantity, process of mining technology involved or in any way affecting the environment parameters/impacts as assessed, based on which only the EC is issued, the project would require a fresh appraisal by this Authority, for which the proponent shall apply and get the approval of this Authority.	In case any change is required, a fresh appraisal will be submitted for obtaining Approval from the Authority.
33	The Authority reserves the right to add additional safeguard measures subsequently, if found necessary, and to take action including revoking of the Environmental Clearance under provisions of the Environment (Protection) Act, 1986, to ensure effective implementation of the suggested safeguard measures in a time bound and satisfactory manner.	Agreed.

34	The stipulations by the Statutory Authorities under different Acts and Notifications should be complied with including the provisions of the Water (Prevention and control of Pollution) Act, 1974, the Air (Prevention and control of Pollution) Act, 1981, the Environment (Protection) Act, 1986, the Public Liability (Insurance) Act, 1991 and EIA Notification, 2006	Agreed.
35	The project proponent should advertise in at least 2 newspapers widely circulated in the region, one of which (both the advertisement and the newspaper) shall be in the vernacular language informing that the Project has been accorded Environment Clearance and the copies of the Clearance letters are available with the State Environment Impact Assessment Authority (SEIAA) office and may also be seen on the website of the Authority at www.seiaakerala.org . The advertisement	Advertisements informing EC accordance to the Project is done in 2 no's newspapers. (photos of the newspaper advertisement is attached as Annexure-3)

	should be made within 10 days from the date of receipt of the clearance letter and a copy of the same signed in all the pages should be forwarded to the Office of this Authority as confirmation	
36	A copy of the clearance letter shall be sent by the proponent to the concerned Gram Panchayat/District Panchayat/Municipality/Corporation/Urban local Body and also to the Local NGO, if any from whom suggestions/representations, if any were received while processing the proposal. The Environmental Clearance shall also be put on the website of the company by the proponent.	A copy of the Clearance is submitted to the Pattiam Gram Panchayat.(Enclosed as Annexure-8)
37	The proponent shall submit half yearly reports on the status of compliance of the stipulated EC conditions including results of monitored data (both in hard copies as well as by e-mail) and upload the status of compliance of the stipulated EC conditions, including results of monitored data on their website and shall update the same periodically. It shall simultaneously be sent to the respective Regional office of the MOEF, Govt. of India and also to the State Environment Impact Assessment Authority (SEIAA) office	Half yearly reports is submitted as stipulated. (photos and monitoring reports have been attached as Annexure-7)
38	The details of Environment Clearance should be prominently displayed in a metallic board of 3 ft x 3 ft with green background and yellow letters of Times Roman font of size not less than 40. Sign board with extent of Lease area and boundaries shall be depicted at the entrance of the quarry, visible to the public	Details of Environmental Clearances are prominently displayed at the entrance to the Mine. (photo of the sign board is Attached as Annexure-4)
39	The proponent should provide notarized affidavit (indicating the number and date of Environmental Clearance proceedings) that all the conditions stipulated in the EC shall be scrupulously followed.	Provided.
40	No change in mining technology and scope of working should be made without prior approval of the SEIAA. No further expansion or modifications in the mine shall be carried out without prior approval of the SEIAA, as applicable.	Prior approval from the SEIAA will be sought in case of change of mining technology.
41	The Project proponent shall ensure that no	No natural water course is

	natural water course and/or water resources shall be obstructed due to any mining operations. Necessary safeguard measures to protect the first order streams, if any, originating from the mine lease shall be taken.	obstructed. Necessary safeguard measures will be taken to protect first order streams if originating from the mining lease in the future.
42	Monitoring of Ambient Air Quality to be carried out based on the Notification 2009, as amended from time to time by the Central Pollution Control Board. Water sprinkling should be increased at places loading and unloading points & transfer point to reduce fugitive emissions.	Monitoring of Ambient Air Quality will be carried out. Water sprinkling will be done at all places appropriately.
43	The top soil, if any, shall be temporarily be stored at earmarked site(s) only for the topsoil shall be used for land reclamation and plantation. The Over burden (OB) generated during the mining operations shall be stacked at earmarked dump site(s) only. The maximum height of the dumps shall not exceed 8 m and the width 20 m and overall slope of the dumps shall be maintained to 45°. The OB dumps should be scientifically vegetated with suitable native species to prevent erosion and surface run off. In critical areas, use of geo-textiles shall be undertaken for stabilization of the dump. The entire excavated area should continue until the vegetation becomes self-sustaining	Available top soil will be used at the Green belt for plantation. OB generated is used for plantation purposes along the Green/Safety zone.
44	Catch drains and siltation ponds of appropriate size shall be constructed around the mine working, mineral and OB dumps to prevent run off of water and flow of sediments directly into the river and other water bodies. The water so collected should be utilized for watering the mine area, roads, green belt development, etc. The drains shall be regularly de silted particularly after monsoons and maintained properly	Catch drains are made along the periphery of the mining lease.
45	Effective safeguard measures such as regular water sprinkling shall be carried out in critical areas prone to air pollution and having high levels of PM10 and PM2.5 such as haul road, loading and unloading points and transfer points-it shall be ensured that the Ambient Air Quality parameters conform to the norms prescribed by the Central Pollution Control Board in this regard.	Regular water sprinkling is done on haul roads with water tankers.
46	Fugitive dust emissions from all sources	Fugitive dust emissions is

	should be controlled regularly. Water spraying arrangements on haul roads, loading and unloading and transfer points should be provided and properly maintained.	controlled.
47	Measures should be taken for control of noise levels below 85 dB(A) in the work environment.	Adequate measures for noise control is adopted.
48	A separate environmental management cell with suitable qualified personnel should be set up under the control of a senior executive, who will report directly to the head of the Organization.	An Environment Management Cell is set up under the control of the Mines Manager.
49	The funds earmarked for environment protection measures and CSR activate should be kept in a separate account and should not be diverted for other purpose. Year wise expenditure should be reported to the State Environment Impact Assessment Authority (SEIAA) office.	Funds earmarked for environment protection measures and CSR will be made available.(Details of CSR activities carried out are attached as Annexure-6)
50	The Regional Office of MOEF and CC located in Bangalore shall monitor compliance of the stipulated conditions. The Project authorities should extend full cooperation to the Officer(s) if the Regional Office by furnishing the requisite data/information/monitoring reports.	We will extend full cooperation to any officer(s) from the Regional Office during his/their visit. All available data will be provided.
51	Any appeal against the Environment Clearance shall lie with the National Green Tribunal, if preferred, within a period of 30 days as prescribed under Section 16 of the National Green Tribunal Act, 2010	Agreed.
52	Concealing the factual data or submission of false/fabricated data and failure to comply with any of the conditions mentioned above may result in withdrawal of this clearance and attract action under provisions of the Environment (Protection) Act, 1986.	Factual and true data will be submitted.
53	The SEIAA may revoke or suspend the order for non-implementation of any of the specific or this implementation of any of the above conditions is not satisfactory. The SEIAA reserves the right to alter/modify the above conditions or stipulate any further condition in the interest of the environment protection	Agreed.
54	The above conditions shall prevail notwithstanding anything to the contrary, inconsistent or simplified, contained in any	Agreed.

	other permit, license on consent given by any other authority for the same project.	
55	The order is valid for a period of 5 years of the expiry date of Mine lease period issued by the Government of Kerala, whichever is earlier	Agreed.
56	The Environment Clearance will be subject to the final order of the courts in any pending litigation related to the land or the project, in any court of law.	Agreed.
57	The Mining operations shall be restricted to above ground water table and it should not intersect ground water table.	Mining operations will be restricted to above ground water table and due care will be taken so as not to intersect ground water.
58	All vehicles used for transportation and within the mines shall have 'PUC' certificate from authorized pollution checking center. Washing of all vehicles shall be inside the Lease area	Will ensure that all transportation vehicles have PUC issued by an authorized Pollution checking center.
59	Project proponent should obtain necessary prior permission of the competent authorities for drawl of necessary quantity of surface and ground water for the project.	Agreed.
60	Regular monitoring of flow rates and water quality upstream and downstream of the springs and perennial nallahs flowing in and around the mine lease area shall be carried out and reported in the six-monthly reports	No perennial nallah flows through the lease or exist around the Mine Lease.
61	Occupational health surveillance program of the workers should be undertaken periodically to observe any contractions due to exposure to dust and take corrective measures, if needed.	Occupational health surveillance will be undertaken.

For 'Granite Building Stone of Mr. C.G. George'



(Mr. C.G. George)

Owner

Date: 26.12.2019



GOVERNMENT OF INDIA
MINISTRY OF COMMERCE & INDUSTRY
PETROLEUM AND EXPLOSIVES SAFETY ORGANISATION(PESO)
(Formerly Department of Explosives)
Kendriya Bhavan, Block C-2, 3rd Floor
CSEZ PO Kakkanad Dist. Ernakulam Ernakulam 682037
Tele: 2427286 Fax: 2427276
Email: dycceernakulam@explosives.gov.in

No.: E/SC/KL/22/746(E32353)

Dated:13/01/2015

To,
Shri C.G. George,
Chittath House, Kuthuparamba post, Town/Village - Kuthuparambu
District-KANNUR, State-Kerala, Pincode - 670643

Subject: Possession for Use of of Explosives from magazine situated at Survey No(s):88/1, Kolavallur, Thalassery Tk., Dist. KANNUR, Kerala -Licence No.: E/SC/KL/22/746(E32353) granted in Form LE-3 of Explosives Rules, 2008 - Amendment of Quantity of Explosives/Monthly Purchase Limit .

Sir(s),

Please refer to your letter No. nil dated 11/12/2014 on the subject cited above.

The Licence No.: E/SC/KL/22/746(E32353) is forwarded herewith duly amended in respect of followings ;
THIS IS FOR ADDITIONAL QUARRY AT SY.No.73/81/1-2, PATTIAM VILLAGE, THALASSERY TALUK, KANNUR. VALID PERMISSIONS, AS APPLICABLE, FROM THE STATE GOVERNMENT AGENCIES SHALL BE IN POSSESSION..

The licence capacity at any one time shall not exceed the kinds and quantities mentioned below ;

No	Explosive(s)	Class	Div	Sub Div	Capacity	Unit
1	Nitrate Mixture	2	0	0	150	Kg.
2	Safety Fuse	6	1	0	2000	Mtrs
3	Electric Detonators	6	3	0	2500	Nos.
4	Ordinary Detonator	6	3	0	5000	Nos.

Quantity of explosives to be purchased in a calendar month[applicable for licence under article 3(b) and (c)] : 20 times as above.

This Licence shall remain valid till 31st day of March 2019.

An amount of Rs. 2640/- balance is in your credit, which may be utilized for future transaction by quoting this reference.

For further renewal of licence, please follow the procedure under Rule 112 of Explosives Rules, 2008.
Receipt of this letter may please be acknowledged.

Enclosures :

Yours faithfully,

(T O Sasi)

Deputy Chief Controller of Explosives

उ.मु.वि.नि., एम्नाकुलम
D. C. C. E., Ernakulam

Copy Forwarded to:

1. District Magistrate, KANNUR, Kerala with reference to his Noc No: D4.5631/2005 Dated: 18/10/2005.
2. Superintendent of Police, KANNUR, Kerala

Deputy Chief Controller of Explosives
Ernakulam

[For more information regarding status, fees and other details, please visit our web site <http://peso.gov.in>]

13-01-2015



KERALA STATE POLLUTION CONTROL BOARD

FILE NO. :PCB/KNR/ICO/OC/11/2018

Date of issue :2018-01-10

CONSENT VARIATION ORDER

Consent No : R15KANCTOA455875

Ref : 1. Consent No:R15KANCTOA455875 dated 21/05/2015

The 'Integrated Consent to Operate' issued as per reference above to M/s Quarry Owned By CG George,Pattiam,Kuttiyeri poyil, Kannur is hereby modified & issued to M/s Quarry Owned By CG George,Pattiam,Kuttiyeri poyil, Kannur The consent(s)/ variation order(s) cited under reference are integral part of this consent variation order and this order is subject to the conditions stipulated therein and the following modifications/ additions.

I. GENERAL

S.No.	Items	Description
1	1.1 VALIDITY	31/10/2022
2	1.5 SURVEY NUMBER	81/1,81/2
3	1.13 CAPITAL INVESTMENT	19.00 LAKHS
4	1.12 ANNUAL FEE	3670/-
5	1.18 PRODUCTS	Granite quarrying of 0.7682 Ha in RS NO.81/1,81/2 of Pattiam Village of Thalassery Thaluk.
6	1.12 FEE REMITTED	18350/-

II. CONDITIONS

2.2 Application for renewal of consent shall be submitted before 30/07/2022.

2.5 Deleted.

3.2 Deleted.

3.3 Deleted.

4.1 Permanent fence made of wire mesh shall be provided and maintained along the boundary of the approved quarry area.

4.2 Deleted.

4.3 Deleted.

4.4 Deleted.

4.5 There shall be a minimum distance of 50 m from the boundary of the quarry to the nearest residence, places of worship, railway line, bridge, water body, public building and public road having vehicular traffic.

4.8 Location of quarry shall be as per the drawing attached. No change or alteration to the above shall be made.

4.11 Deleted.

All other conditions of the Integrated Consent to Operate issued as per reference above remain unchanged.

DATE :10/01/2018

SIGNATURE & SEAL OF ISSUING AUTHORITY
ENVIRONMENTAL ENGINEER



To

CG George Chitteth House, Kuthuparamba, Kannur

1. This digitally signed document is legally valid as per the Information Technology Act 2000

2. For verifying this document please go to krocmms.nic.in and search using date of issue/name of the unit/Application Number in "Consent Granted Applications" link in the home page of the Board's Online Consent Management and Monitoring System.

Newspaper Advertisements in The Hindu and Deepika dated
01/06/2018

[illegible][illegible]

Annexure 4

Sign Boards



Annexure 4



Boundary Pillars and Fencing



CSR		
CG George Pattiam		
date	Discription	Amount
19.8.2019	SRIKRISHNA JAYANTHI	5000
3.4.2019	KATTILE PARAMBATH SRI MAKKAN KAVU VALLYAYI	2500
23.10.2019	KUTTAMBALLY RAJAN CHIKITHSA SAHAYAM	15000
5.9.2019	CHEGUVERA ARTS AND SPORTS CLUB	7500
9.10.2019	KERALA KARSHAKA SANGAM	15000
Medical Aid		
19.6.2019	AKHIL VK CHIKITHSA SAHAYAM	25000
21.08.2019	Wheel chair for Koothuparamaba	5000
		75000

List of CSR Annexure

CSR Activities

കാട്ടിലെ പറമ്പത്ത് ശ്രീ മക്കൻ കാവ്
വളരായി

കിര മഹോത്സവം
ഘോഷയാത്ര

2019 ഏപ്രിൽ **3.4**

ഏപ്രിൽ 30 വൈകുന്നേരം
സംഭാവന

No: **323** തീയതി: **03/04/19**

ശ്രീ/ശ്രീമതി: ശ്രീ മഹാ സി റ്റി ജോർജ്ജ്

അവർകളിൽ നിന്നും സംഭാവനയായി: _____

രൂപ നൽകി പുരസ്കരിച്ചു കൊടുത്തു.

₹ 250/-

കേരള കർഷകസംഘം
കുത്തുപറമ്പ്

ഏരിയ നമേളണം

2019 കർഷോത്സവം (ഗ്രാമീണോത്സവം) തീയതികൾ: **12.13**

മുതിയങ്ങയിൽ

നമ്പർ: **181**

തീയതി: **9.10.19**

ശ്രീ/ശ്രീമതി: പി.ജി. ജോർജ്ജ്

M.S. ജിഗ്യാ സാർ (കുത്തുപറമ്പ്)

എന്നവർക്കിൽ നിന്നും സംഭാവനയായി: പി.ജി.ജോർജ്ജ് രൂപ

നൽകുവാൻ കിട്ടിയതായി.

സംഭാവനയായി.

₹ 15000/-

ബാലശാക്തേയം കേരളം - കൃഷ്ണവർഷം-2019 തീയതി: 2021/81

ശ്രീകൃഷ്ണജയന്തി - ബാലസിനാഘോഷം

195 ചിങ്ങം 6 - 2019 മാർഗ്ഗത്തിൽ 23 ബുദ്ധി

നമ്പർ: **49156** തീയതി: **19/8**

ശ്രീ/ശ്രീമതി: JLO SAND- George

അവർകളിൽ നിന്നും _____

നൽകുവാൻ കിട്ടിയതായി.

ബാലശാക്തേയം, പാലക്കാട്, ബാലശാക്തേയം ക്ഷേത്രം അല്ലെങ്കിൽ സമീപം

"അതിരുകളില്ലാത്ത സാഹസികതയും അതിരുകളില്ലാത്ത മനസ്സും"

₹ 5000/-

കുട്ടാമ്പള്ളി രാജൻ ചികിത്സാകമ്മിറ്റി
 താലൂക്കുതല നല്ലൂറ്റാമ്പി, മുതിരപ്പാലം പി.ഒ
 670691, ചണ്ണൂർ ജില്ല

നമ്പർ **701** തീയതി **22/10/17**

ശ്രീ ജോർജ്ജ് ജോസഫ് (സി) വി. അരുൺ
 അറുപതാം തീയതി

സംഭാവനത്തുക 15000 / fifteen thousand
 കിരീടത്തുകയുള്ളതല്ല

₹ - 15000/-

കമ്മിറ്റി ചെയർമാൻ
 ചികിത്സാകമ്മിറ്റി

ഫോൺ: 9743637812

ചെങ്കുണ്ടം ആർട്സ് & സ്പോർട്സ് ക്ലബ്ബ്
 കൊല്ലത്തുപറമ്പ്
 * തീരദേശപഞ്ചായത്ത് കാഴ്ചക്കമ്മിറ്റി *

നമ്പർ **17** തീയതി **5/5/17**

ശ്രീ/ശ്രീമതി ജോർജ്ജ് ജോസഫ്
 അറുപതാം തീയതി

സംഭാവനത്തുക 7500
 കിരീടത്തുകയുള്ളതല്ല

₹ - 7500/-

കമ്മിറ്റി ചെയർമാൻ
 കാഴ്ചക്കമ്മിറ്റി

Monitoring of Air, Noise and Water



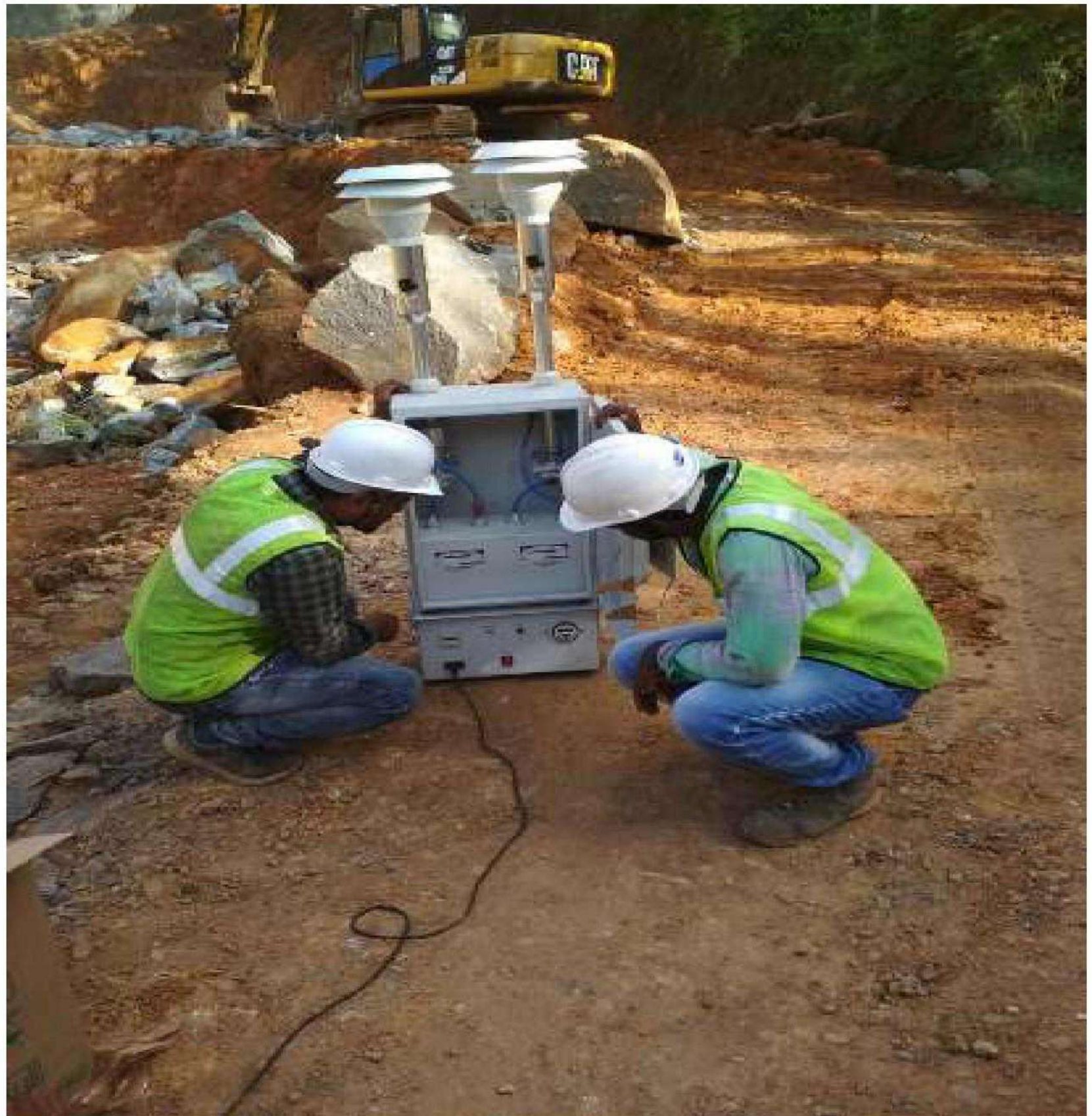



GEMS

NABET
Accredited

GLOBAL Environment & Mining Services

(Analytical Laboratory, Consulting Engineers, Mine designers, Geologist & Surveyors)

3rd Main Road, Basaveswara Badavane, **HOSAPETE – 583201**,

Dist., Bellary (Karnataka). Ph: +91-8394 651111, 229433

e-mail : gems_hpt@yahoo.com, gemslab.hpt@gmail.com, Website: www.globalmining.in

Certificate No: TC-5323

GEMS-LD/TF/11/01

Date: 29.07.2019

Analysis Report of Ambient Air Quality Monitoring

1	Name of the Customer/Address	: Granite Building Stone Quarry of Shri. C.G. George, Extent: 0.7682 Ha. (1.8982 Acres) Re-Sy. Nos. 81/1, 81/2, Pattiam Village, Thalassery Taluk, Kannur District, Kerala State
2	Sample Description	: Ambient Air Quality Monitoring
3	Sample Collected By	: GLOBAL Environment & Mining Services
4	Particulars of Sample Collected	: Combined Sampler (GTI-241)
5	Duration of the Monitoring	: 24 Hour of Sampling
6	Name of the Station	: Core zone area (A1)
7	Sample Received	: 24.07.2019
8	Date of Analysis	: 26.07.2019
9	Date of Analysis Completion	: 29.07.2019
10	Sample Code	: GEMS/GBSQPGPL/AAQM/2019-20/1669
11	Report Number	: ULR-TC53231900000559F

Results

Date of Monitoring	PM10 [$\mu\text{g}/\text{m}^3$]	PM2.5 [$\mu\text{g}/\text{m}^3$]	SO ₂ [$\mu\text{g}/\text{m}^3$]	NO ₂ [$\mu\text{g}/\text{m}^3$]
	IS : 5182: (Part 23) 2006 (RA 2012)	USEPA 2001	IS : 5182: (Part 2) 2001 (RF 2014)	IS : 5182: (Part 6) 2006 (RF 2014)
29.07.2019	42	23.6	14.6	12.6
Standard	100	60	80	80

INFERENCE

As per CPCB Standards,
Report Status: - Measured Values for the above parameters are within the limit.****End of Report****Analysed By
J.M. Thippeswamy
ChemistAuthorized Signatory
K. Ramakrishna Reddy
Technical Manager

Note:

- The result listed refers only to the tested samples & applicable parameters. Endorsement of products is neither inferred nor implied.
- Water Samples will be destroyed after 15Days, Minerals 3 Months, Filter papers & Thimbles 7 Days and ILC samples from the date of issue of Month test certificate unless otherwise specified.
- This report is not to be reproduced wholly or in part & cannot be used as evidence in the Court of law & should not use any advertising media without special permission in writing.
- Total liability of our laboratory is limited to the Invoice amount. Any dispute arising out of this report is subject to Hosapete jurisdiction only.



GEMS



NABET

GLOBAL Environment & Mining Services

(Analytical Laboratory, Consulting Engineers, Mine designers, Geologist & Surveyors)

3rd Main Road, Basaveswara Badavane, **HOSAPETE – 583201**,

Dist., Bellary (Karnataka). Ph: +91-8394 651111, 229433

e-mail : gems_hpt@yahoo.com, gemslab.hpt@gmail.com, Website: www.globalmining.in

Certificate No: TC-5323

GEMS-LD/TF/11/01

Date: 29.07.2019

Analysis Report of Ambient Air Quality Monitoring

- 1 Name of the Customer/Address : Granite Building Stone Quarry of Shri. C.G. George,
Extent: 0.7682 Ha. (1.8982 Acres)
Re-Sy. Nos. 81/1, 81/2, Pattiam Village, Thalassery Taluk,
Kannur District, Kerala State
- 2 Sample Description : **Ambient Air Quality Monitoring**
- 3 Sample Collected By : GLOBAL Environment & Mining Services
- 4 Particulars of Sample Collected : Combined Sampler (GTI-241)
- 5 Duration of the Monitoring : 24 Hour of Sampling
- 6 Name of the Station : Cheeratta (A2)
- 7 Sample Received : 24.07.2019
- 8 Date of Analysis : 26.07.2019
- 9 Date of Analysis Completion : 29.07.2019
- 10 Sample Code : GEMS/ GBSQPGPL/AAQM/2019-20/1670
- 11 Report Number : ULR-TC53231900000560F

Results

Date of Monitoring	PM10 [µg/m ³] IS: 5182: (Part 23) 2006 (RA 2012)	PM2.5 [µg/m ³] USEPA 2001	SO ₂ [µg/m ³] IS: 5182: (Part 2) 2001 (RF 2014)	NO ₂ [µg/m ³] IS: 5182: (Part 6) 2006 (RF 2014)
24.07.2019	41.6	21.4	12.4	11.8
Standard	100	60	80	80

INFERENCE

As per CPCB Standards,
Report Status: - Measured Values for the above parameters are within the limit.

****End of Report****

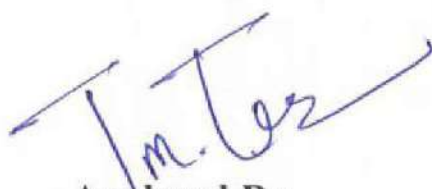
Analysed By
J.M. Thippeswamy
Chemist

Authorized Signatory
K. Ramakrishna Reddy
Technical Manager

Note:

- The result listed refers only to the tested samples & applicable parameters. Endorsement of products is neither inferred nor implied.
- Water Samples will be destroyed after 15Days, Minerals 3 Months, Filter papers & Thimbles 7 Days and ILC samples from the date of issue of Month test certificate unless otherwise specified.
- This report is not to be reproduced wholly or in part & cannot be used as evidence in the Court of law & should not use any advertising media without special permission in writing.
- Total liability of our laboratory is limited to the Invoice amount. Any dispute arising out of this report is subject to Hosapete jurisdiction only.



GEMS



GLOBAL Environment & Mining Services

(Analytical Laboratory, Consulting Engineers, Mine designers, Geologist & Surveyors)

3rd Main Road, Basaveswara Badavane, HOSAPETE – 583201,

Dist., Bellary (Karnataka). Ph: +91-8394 651111, 229433

e-mail : gems_hpt@yahoo.com, gemslab.hpt@gmail.com, Website: www.globalmining.in

Certificate No: TC-5323

GEMS-LD/TF/08/01

Date: 29.07.2019

TEST REPORT OF AMBIENT NOISE LEVEL MONITORING

1	Name of the Customer/Address	Granite Building Stone Quarry of Shri. C.G. George, : Extent: 0.7682 Ha. (1.8982 Acres) Re-Sy. Nos. 81/1, 81/2, Pattiam Village, Thalassery Taluk, Kannur District, Kerala State.
2	Sample Description	: Ambient Noise Level Monitoring
3	Sample Collected By	: GLOBAL Environment & Mining Services
4	Particulars of Sample Collected	: Digital LCD Sound Level Meter (E0-6080-W8NI)
5	Duration of the Monitoring	: 24 Hour of Sampling
6	Date of Sample Received	: 24.07.2019
7	Date of Analysis Completion	: 29.07.2019
8	Sample Code	: GEMS/GBSQGPL/ANLM/2019-20/1671 & 1672
9	Report Number	: ULR-TC53231900000561F

Date	24.07.2019	25.07.2019
Name of the Location	Core Zone	Cheeratta
Time (hrs)	N1	N2
6.00	44.6	42.2
7.00	46.0	44.6
8.00	47.4	44.6
9.00	51.2	48.4
10.00	53.5	46.8
11.00	54.4	44.4
12.00	56.8	43.4
13.00	55.6	43.4
14.00	56.8	45.2
15.00	56.5	46.4
16.00	58.4	52.6
17.00	56.2	50.2
18.00	54.6	50.6
19.00	50.8	48.4
20.00	44.2	45.6
21.00	43.6	43.6
22.00	42.0	41.8
23.00	38.6	38.2
00.00	37.0	38.4
01.00	37.2	36.6
02.00	37.0	35.8
03.00	37.0	35.2
04.00	37.2	35.3
05.00	37.3	35.4
Lmax	58.4	52.6
Lmin	37.0	35.2
Ld	54.33	47.515
Ln	39.317	38.915
Leq	53.0	48.1

End of Report

Note:

- The result listed refers only to the tested samples & applicable parameters. Endorsement of products is neither inferred nor implied.
- Water Samples will be destroyed after 15Days, Minerals 3 Months, Filter papers & Thimbles 7 Days and ILC samples from the date of issue of Month test certificate unless otherwise specified.
- This report is not to be reproduced wholly or in part & cannot be used as evidence in the Court of law & should not use any advertising media without special permission in writing.
- Total liability of our laboratory is limited to the Invoice amount. Any dispute arising out of this report is subject to Hosapete jurisdiction only.

NOISE: (AMBIENT STANDARDS)

Area Code	Category of Area	Limit in dB(A) Leq	
		Day Time	Night Time
A	Industrial Area	75	70
B	Commercial Area	65	55
C	Residential Area	55	45
D	Silence Area	50	40

Note	Day time shall mean from 6:00 am and 10.00 pm
	Night time shall mean from in between 10.00 pm and 5.00 am
	Silence zone is an area comprising not less than 100 meters around hospitals, educational institutions, courts, religious places or any other area which is declared as such by the competent authority
	Mixed categories of areas may be declared as one of the four above mentioned categories by the competent authority
	*dB(A) Leq denotes the time weighted average of the level of sound in decibels on scale A which relatable to human being
	A "decibel" is a unit in which noise is measured
	"A", in dB(A) Leq, denotes the frequency weighting in the measurement of noise and corresponds to frequency response characteristics of the human ear.
Leq: It is energy mean of the noise level over a specified period.	

Authorized Signatory
K. Ramakrishna Reddy
Technical Manager

Note:

1. The result listed refers only to the tested samples & applicable parameters. Endorsement of products is neither inferred nor implied.
2. Water Samples will be destroyed after 15Days, Minerals 3 Months, Filter papers & Thimbles 7 Days and ILC samples from the date of issue of Month test certificate unless otherwise specified.
3. This report is not to be reproduced wholly or in part & cannot be used as evidence in the Court of law & should not use any advertising media without special permission in writing.
4. Total liability of our laboratory is limited to the Invoice amount. Any dispute arising out of this report is subject to Hosapete jurisdiction only.



GEMS

NABET
Accredited

GLOBAL Environment & Mining Services

(Analytical Laboratory, Consulting Engineers, Mine designers, Geologist & Surveyors)

3rd Main Road, Basaveswara Badavane, HOSAPETE – 583201,

Dist., Bellary (Karnataka). Ph: +91-8394 651111, 229433

e-mail : gems_hpt@yahoo.com, gemsfab.hpt@gmail.com, Website: www.globalmining.in

Certificate No: TC-5323

GEMS-LD/TF/23/01

Date: 29.07.2019

Analysis Report of Drinking Water

1	Name of the Customer/Address	:	Granite Building Stone Quarry of Shri. C.G. George, Extent: 0.7682 Ha. (1.8982 Acres) Re-Sy. Nos. 81/1, 81/2, Pattiam Village, Thalassery Taluk, Kannur District, Kerala State
2	Sample Collected By	:	GLOBAL Environment & Mining Services
3	Sample type	:	Well Water
4	Name of the location	:	Buffer area (WW1)
5	Date of Sample Collection	:	24.07.2019
6	Date of Sample Received	:	26.07.2019
7	Date of Sample Analyzed	:	29.07.2019
10	Sample Code	:	GEMS/GBSQPGPL/WW/2019-20/1673
11	ULR Number	:	ULR-TC53231900000562F

Sl. No.	Parameters	Protocol	Unit	Results	Standards as per IS : 10500 : 2012	
					Desirable Limits	Permissible Limits
1.	pH	APHA 22 nd Edition 2012 4500 B (Pg No. 4-92 to 4-96)	-	7.20	6.5 to 8.5	No Relaxation
2.	Conductivity	APHA 22 nd Edition 2012 2510 B (Pg No. 2-54)	µS/cm	148	-	-
3.	Turbidity (NTU)	APHA 22 nd Edition 2012 2130 B (Pg No. 2-14)	NTU	0.20	1	5
4.	Total Dissolved Solids	APHA 22 nd Edition 2012 2540 B (Pg No. 2-65)	mg/L	146	500	2000
5.	Calcium as Ca	APHA 22 nd Edition 2012 3500 Ca B (Pg No. 3-84)	mg/L	16	75	200
6.	Magnesium as Mg	APHA 22 nd Edition 2012 3500 B-Mg By Calculation	mg/L	5.62	30	100
7.	Total Suspended Solids	APHA 22 nd Edition 2012 2540 B (Pg No. 2-66 to 2-67)	mg/L	1.22	-	-
8.	Dissolved Oxygen	IS:3025 (part 38)- 1989, RA – 2014 Winkler titrimetric azide modification	mg/L	7.40	-	-
9.	BOD 3 days at 27° C	IS:3025 (part 44) – 1993, RA-2014;	mg/L	NIL	-	-
10.	COD as O ₂	APHA 22 nd Edition 2012 2540 B (Pg No. 5-19 to 5-20)	mg/L	NIL	-	-
11.	Dissolved Phosphate as P	IS:3025 (part 38)- 1988, RA – 2014, Stannous chloride method	mg/L	<0.01	-	-
12.	Sodium as Na	APHA 22 nd Edition 2012 Na 3500 B (Pg No. 3-97 to 3-98)	mg/L	8.6	-	-
13.	Potassium as K	APHA 22 nd Edition 2012 3500 B (Pg No. 3-87 to 3-88)	mg/L	0.56	-	-
14.	Total Hardness as CaCO ₃	APHA 22 nd Edition 2012 2340 C (Pg No. 2-46)	mg/L	112	200	600
15.	Chloride as Cl	APHA 22 nd Edition 2012 4500 Cl (Pg No. 4-72)	mg/L	16.0	250	1000
16.	Total Iron as Fe	APHA 3500 B(Pg No. 3-77)	mg/L	0.20	0.30	No Relaxation
17.	Sulphate as SO ₄	APHA 22 nd Edition 2012 4500 SO ₄ 2 – E (Pg No. 4-190)	mg/L	94	200	400
18.	Fluoride as F	APHA 22 nd Edition 2012 4500 F-D (Pg No. 4-87 to 4-88)	mg/L	0.20	1	1.50
19.	Nitrate Nitrogen as NO ₃	APHA 22 nd Edition 2012 4500 NO ₃ E (Pg No. 4-125 to 4-127)	mg/L	10	45	No relaxation
20.	Total Alkalinity as CaCO ₃	APHA 22 nd Edition 2320 B (Pg No. 2-35)	mg/L	36	200	600
21.	Oil & Grease	APHA 22 nd Edition 2012 5520 B	mg/L	NIL	-	-

Note:

- The result listed refers only to the tested samples & applicable parameters. Endorsement of products is neither inferred nor implied.
- Water Samples will be destroyed after 15Days, Minerals 3 Months, Filter papers & Thimbles 7 Days and ILC samples from the date of issue of Month test certificate unless otherwise specified.
- This report is not to be reproduced wholly or in part & cannot be used as evidence in the Court of law & should not use any advertising media without special permission in writing.
- Total liability of our laboratory is limited to the Invoice amount. Any dispute arising out of this report is subject to Hosapete jurisdiction only.

		(Pg No.5-40 to 5-41)				
22.	Total Coliform count*	APHA 22 nd Edition 2012 9222 B (Pg No.9-66) Membrane filter technique	MPN/ 100ml	Absent	Shall not be detectable in any 100 ml sample	-
23.	Escherichia coli count*	APHA 22 nd Edition 2012 9222 B (Pg No.9-66) Membrane filter technique	E.Coli/ 100ml	Absent	Shall not be detectable in any 100 ml sample	-

****End of report****

Analysed By
 Keerthana Yadav B.R
 Chemist

Authorized Signatory
 K. Ramakrishna Reddy
 Technical Manager

Note:

1. The result listed refers only to the tested samples & applicable parameters. Endorsement of products is neither inferred nor implied.
2. Water Samples will be destroyed after 15Days, Minerals 3 Months, Filter papers & Thimbles 7 Days and ILC samples from the date of issue of Month test certificate unless otherwise specified.
3. This report is not to be reproduced wholly or in part & cannot be used as evidence in the Court of law & should not use any advertising media without special permission in writing.
4. Total liability of our laboratory is limited to the Invoice amount. Any dispute arising out of this report is subject to Hosapete jurisdiction only.

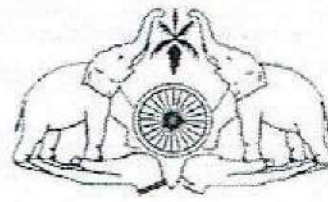

പാട്യം ഗ്രാമ പഞ്ചായത്ത്

നം 02/2019-20

1994 ലെ കേരളാ പഞ്ചായത്ത് രാജ് ആക്ട് (1994 ലെ 13) 232, 233, 234, 254 എന്നീ വകുപ്പുകൾ പ്രകാരവും അതേ തുടർന്നുള്ള ചട്ടങ്ങളും അനുസരിച്ചു കൊടുത്തത്

ഫാക്ടറികൾ, വ്യവസായങ്ങൾ, സംരംഭങ്ങൾ, മറ്റു സേവനങ്ങൾ എന്നിവയ്ക്കായി നൽകുന്ന ലൈസൻസ്

ലൈസൻസുടമസ്ഥന്റെ പേരും
മേൽവിലാസവും

സി.ജി ജോർജ്ജ് ചിറ്റേത്ത് ഹൗസ്, കൂത്തുപറമ്പ്

എന്താവശ്യത്തിന് ലൈസൻസ്
അനുവദിച്ചു എന്ന്

കരിങ്കൽ ക്വാറി

കെട്ടിടത്തിന്റെ നമ്പരും
സ്ഥാനവും

9 സർവ്വേ നം 81/1, 81/2

ലൈസൻസിന്റെ കാലാവധി

2019-2024

ലൈസൻസ് ഫീസ്

Rs. 50000

റിമാർക്സ്

മറ്റു വകുപ്പുകളിൽ നിന്നും ലഭ്യമാക്കിയ സാക്ഷ്യപത്രങ്ങളുടെ കാലാവധി തീരുന്ന മുറയ്ക്ക് ആയത് പുതുക്കി നൽകിയാൽ മാത്രമേ ലൈസൻസിന് 31-03-2024 വരെ സാധാരണയാളാകുകയുള്ളൂ

സ്ഥലം: പത്തായക്കുന്ന്

തീയതി: 03-04-2019



കെ. സത്യൻ
സെക്രട്ടറി

പാട്യം ഗ്രാമ പഞ്ചായത്ത്

പി.ഒ. പത്തായക്കുന്ന്

ഫോൺ: 9496049134